

Henry Ford WB Hospital - 2.5 MILES

6777 W. Maple Road

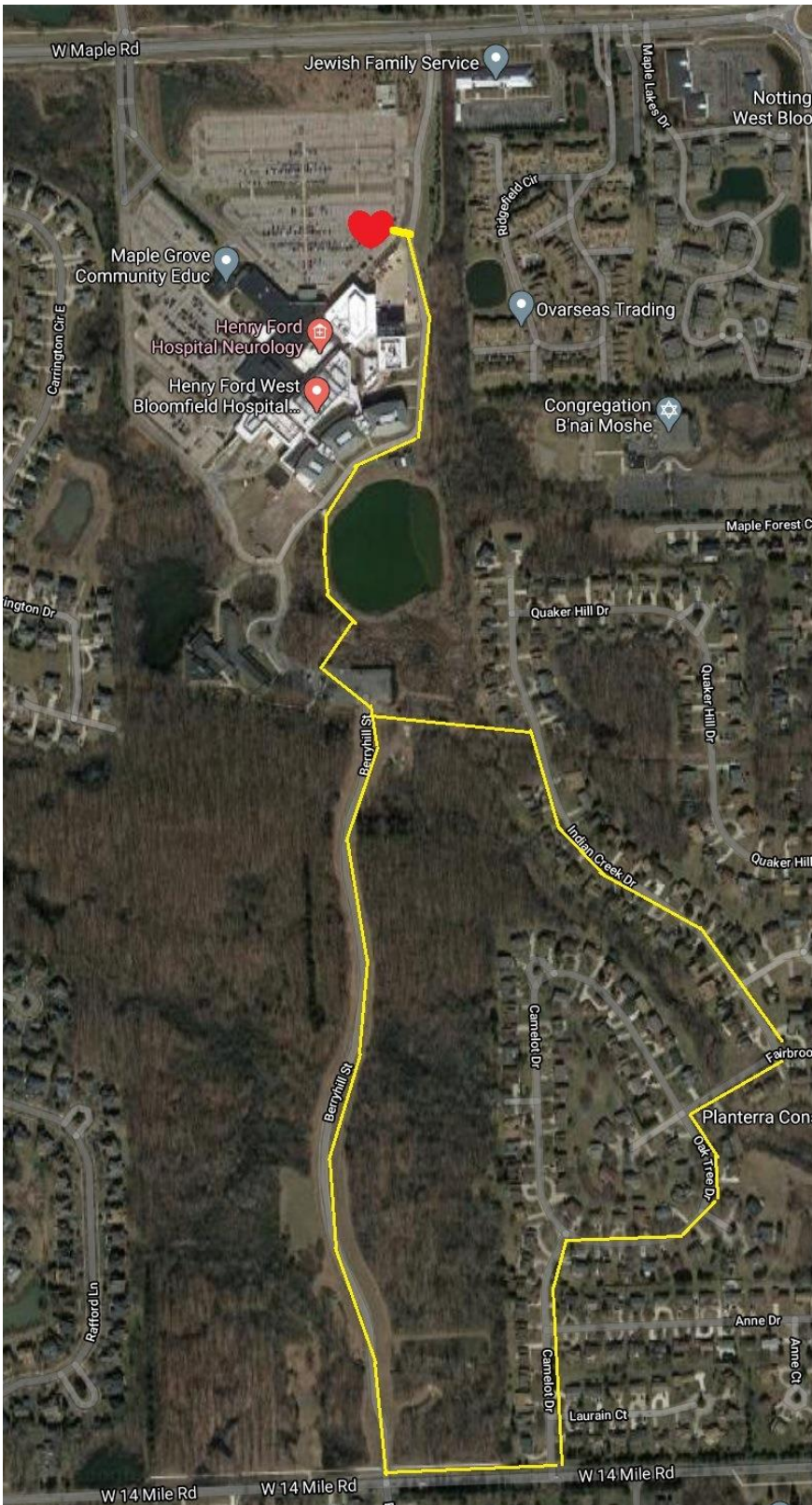

- Park in North parking lot and walk out of the parking lot.
- take service road along the east side of the hospital heading south
- veer right at the Greenhouse
- take walk path along the pond
- exit path veer left to parking lot and emergency access road.
- Go South on Berryhill Street (marked by sign saying emergency access only)
- turn left (east) on 14 Mile Road (be careful small stretch in unpaved just before next turn)
- turn left (north) on Camelot Dr
- turn right (east) on Oak Tree Dr
- turn right (east) on Fairbrook Dr
- turn left (north) on Indian Creek
- turn left (west) on asphalt path Sign stating "no motorized vehicles allowed"
- turn right on emergency access road
- turn right walk path along the pond
- turn right along the service drive leading back to the parking lot.